

FRONT ELEVATION

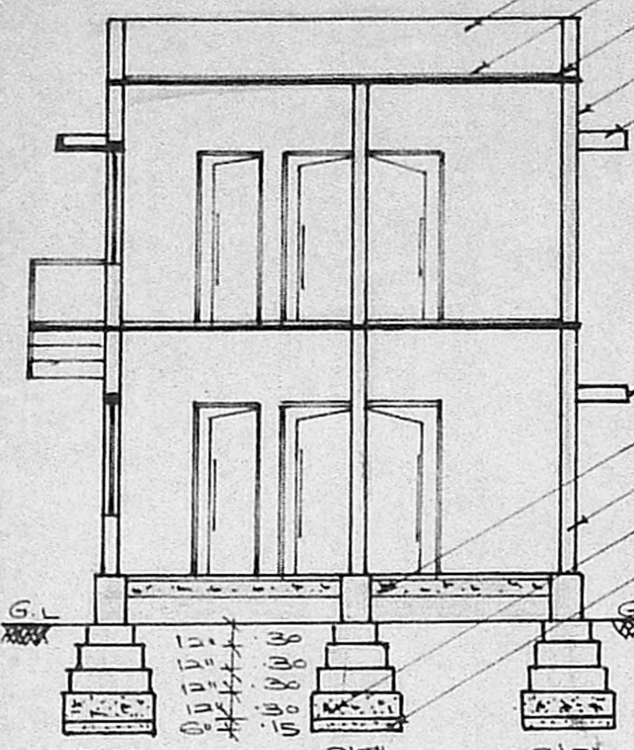

SECTION ON 'AB'

MMDA [A]/PP No. /  
 C No. A/3387/92  
 ASS. ....  
 Sd/-y. /  
 PART I 3/4.  
 PART II  
 A.P. DP.



30'0" (9.15)  
 5'0" 9' 6'14" 33' 4" 8'0" 9' 5'0"  
 1.52 2.3 1.83 1.15 2.44 2.3 1.82



20'0" (6.10)  
 9' 6'0" 33' 4" 8'0" 9"  
 2.3 1.83 1.15 2.44 2.3

Planning Permit No. A/596/92  
**APPROVED**  
 SUBJECT TO THE CONDITIONS IN  
 THIS OFFICE LETTER.  
 No. A/3387/92 Date: 06.02  
 o/c  
 FOR MEMBER SECRETARY  
 MADRAS METROPOLITAN  
 DEVELOPMENT AUTHORITY  
 MADRAS - 600 008.

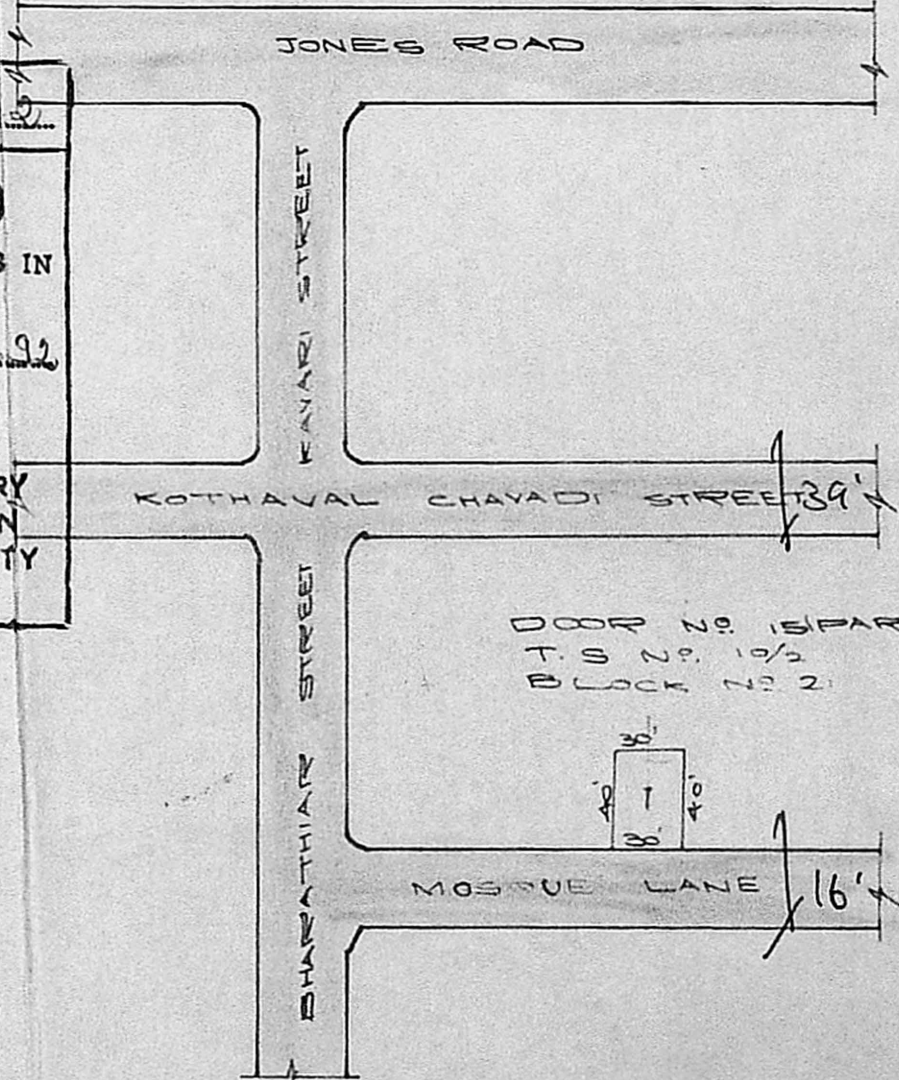

KEY PLAN (NOT TO SCALE)

40x30 = 1200 sq. m. = 11.60m<sup>2</sup>  
 150g area 20x30 = 600 sq. m. = 550m<sup>2</sup>  
 + 3 nos. 20x6.5 = 390m<sup>2</sup>  
 60.80m<sup>2</sup>  
 PSS =  $\frac{127.74}{111.60} = 1.14$

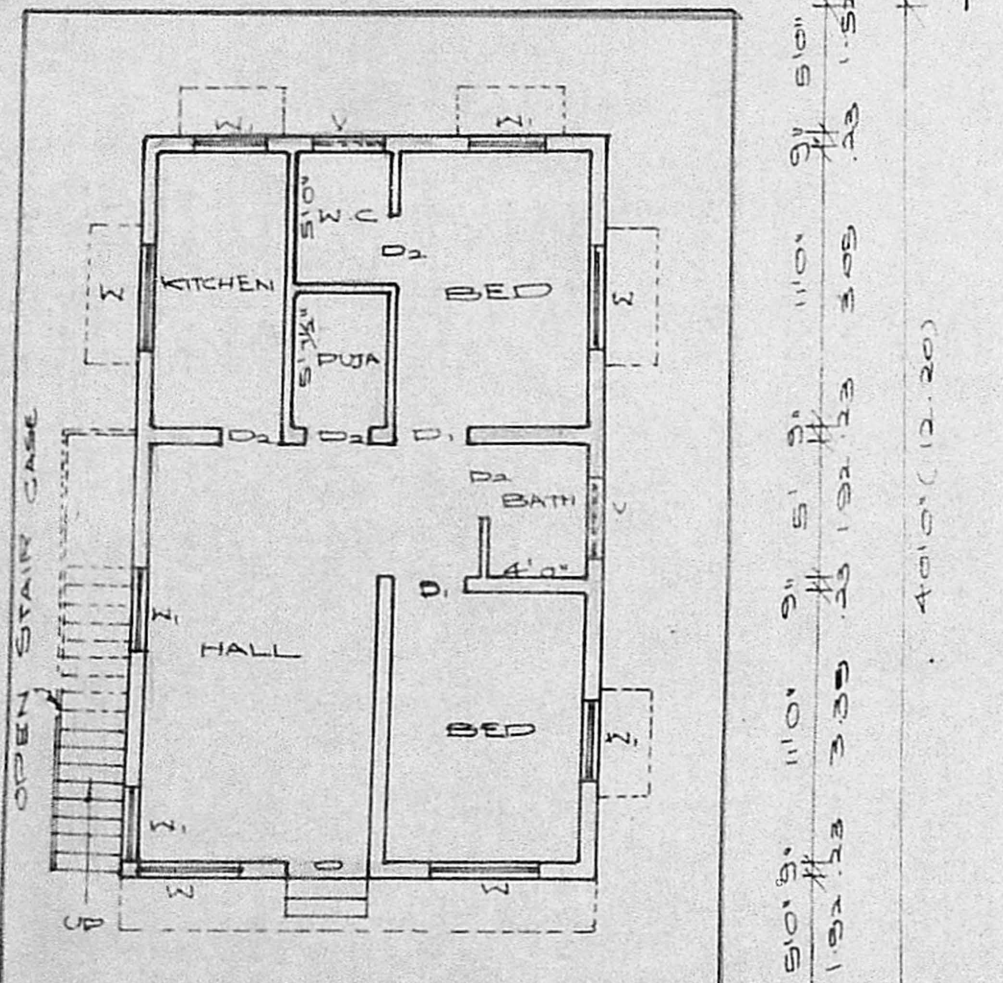

SITE CUM GROUND FLOOR PLAN

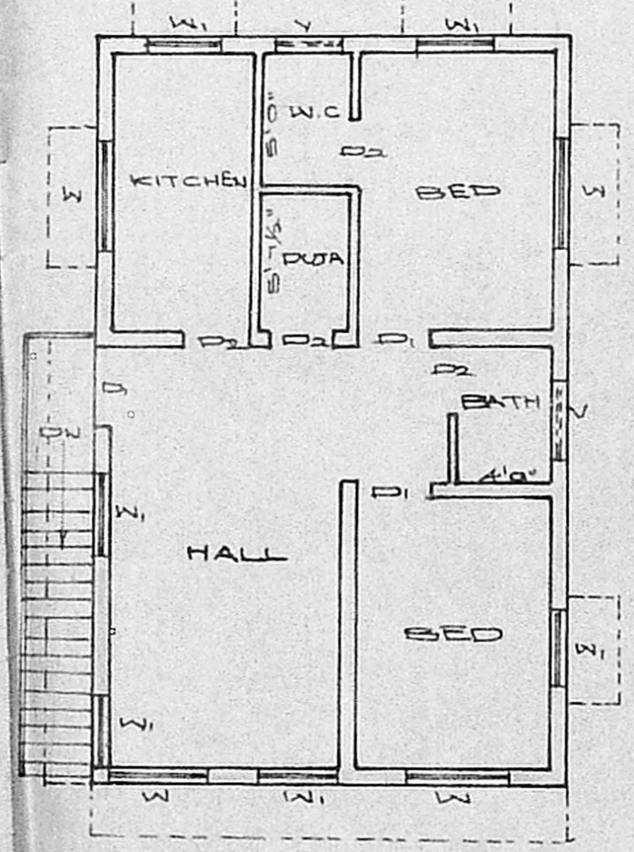

FIRST FLOOR PLAN

Inspected on 2/3  
 2/3

SCHEDULE OF JOINERIES:

D DOOR	3'3" x 7'0"	1.00 x 2.13
D <sub>1</sub> DOOR	3'0" x 7'0"	0.91 x 2.13
D <sub>2</sub> DOOR	2'6" x 7'0"	0.75 x 2.13
W WINDOW	4'0" x 4'6"	1.22 x 1.37
W WINDOW	3'3" x 4'6"	1.00 x 2.13
V VENTILATOR	3'0" x 2'0"	0.91 x 0.60

PLAN SHOWING THE PROPOSED CONSTRUCTION OF A RESIDENTIAL BUILDING AT DOOR NO 15 PT. OF MOSQUE LANE (BACK PORTION OF KOTHAVAL CHAVADI STREET) BEARING T.S NO 10/2, BLOCK NO 21 OF SAIDAPE REVENUE VILLAGE, SAIDAPET, MS-15 IN CORP. DIVISION NO 145 OLD, 135 NEW (SCALE 1:100)

COLOUR INDEX:  
 PROPOSAL: [Line]  
 ROAD/STREET: [Line]  
 BOUNDARY/SITE: [Line]

OWNER:  
 P. Nethy

LICENSED SURVEYOR:  
 P. Ramaraju  
 P. RAMARAJU, D.C.E.  
 Class-II, Licensed Surveyor  
 Corporation of Madras  
 Reg. No. 169.  
 No. 24, Tank Square Street,  
 Saidapet, Madras-500 015.